

ELEVATION

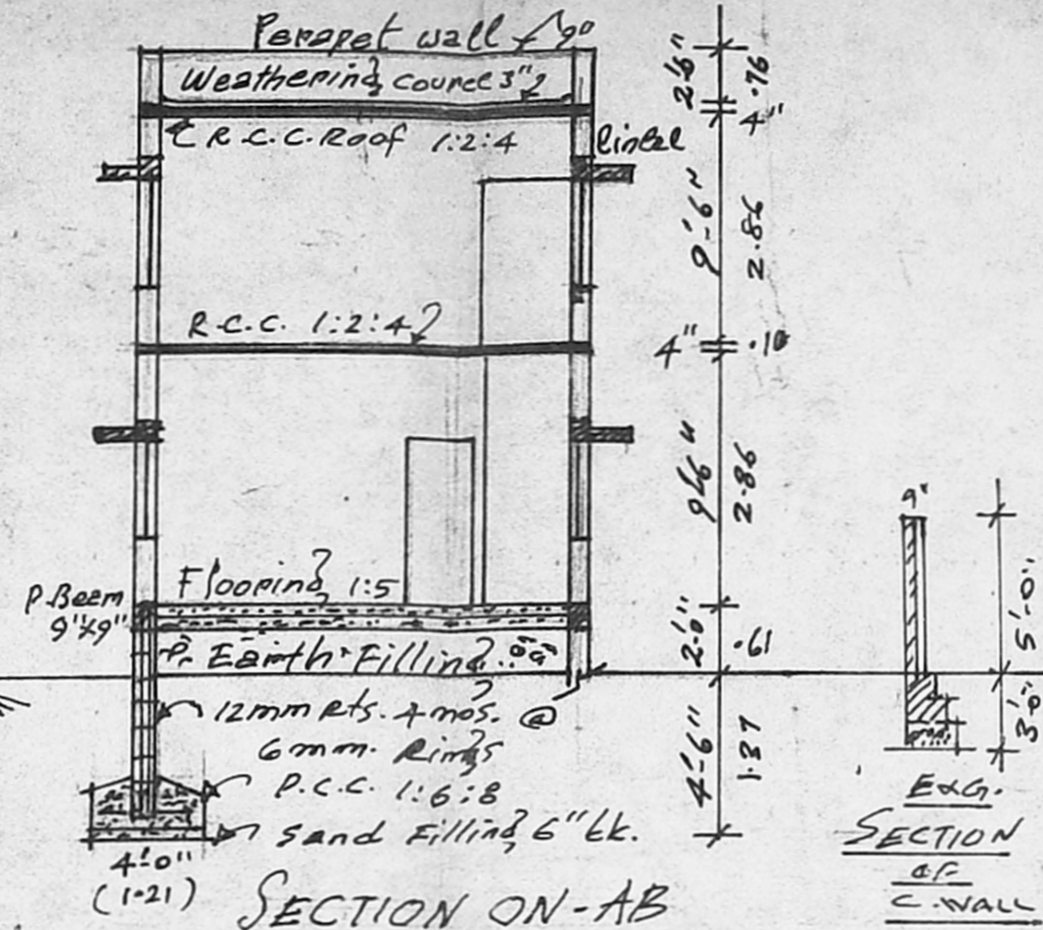

SECTION ON-AB

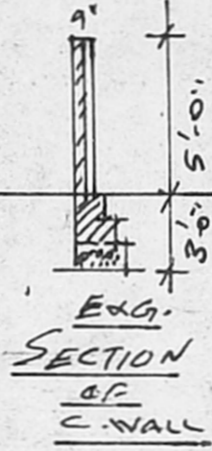

SECTION OF C-WALL

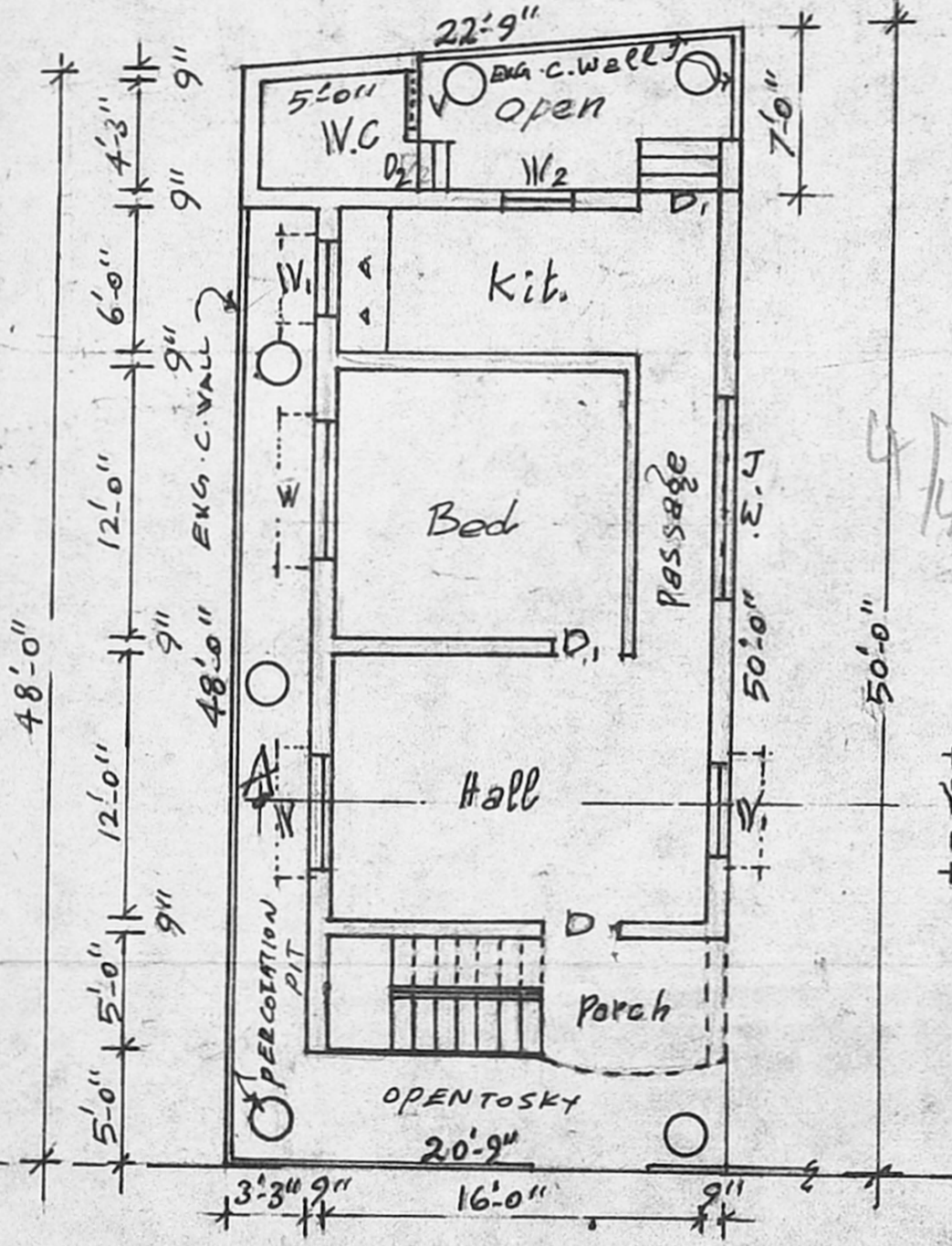

SITE & GROUND FLOOR PLAN

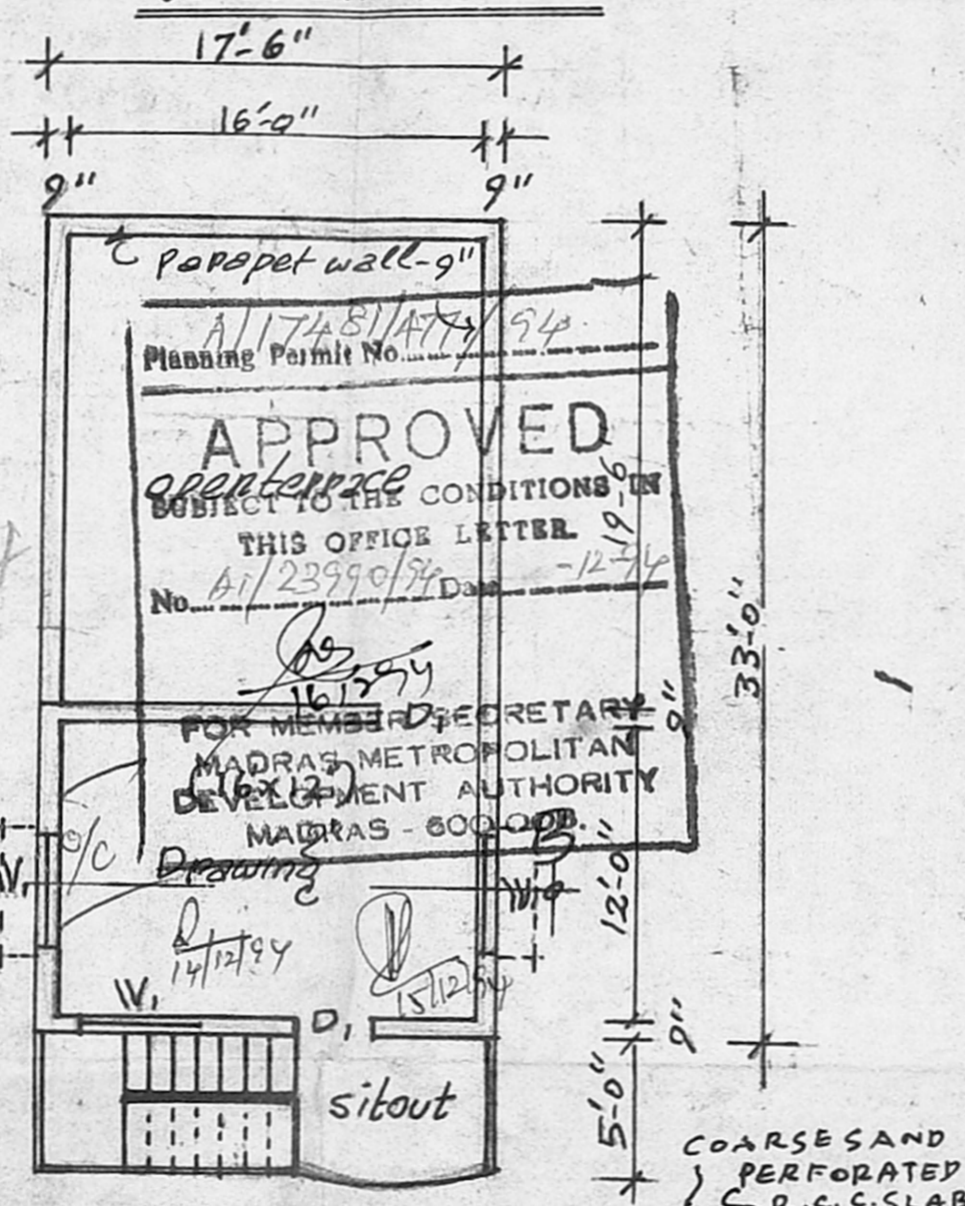

FIRST FLOOR PLAN

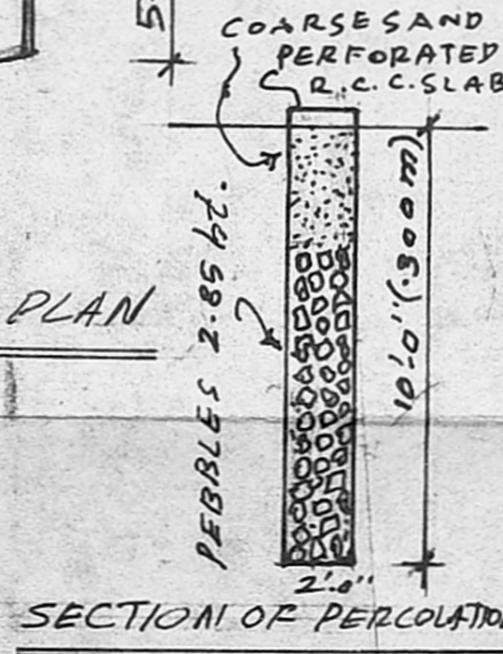

SECTION OF PERCOLATION

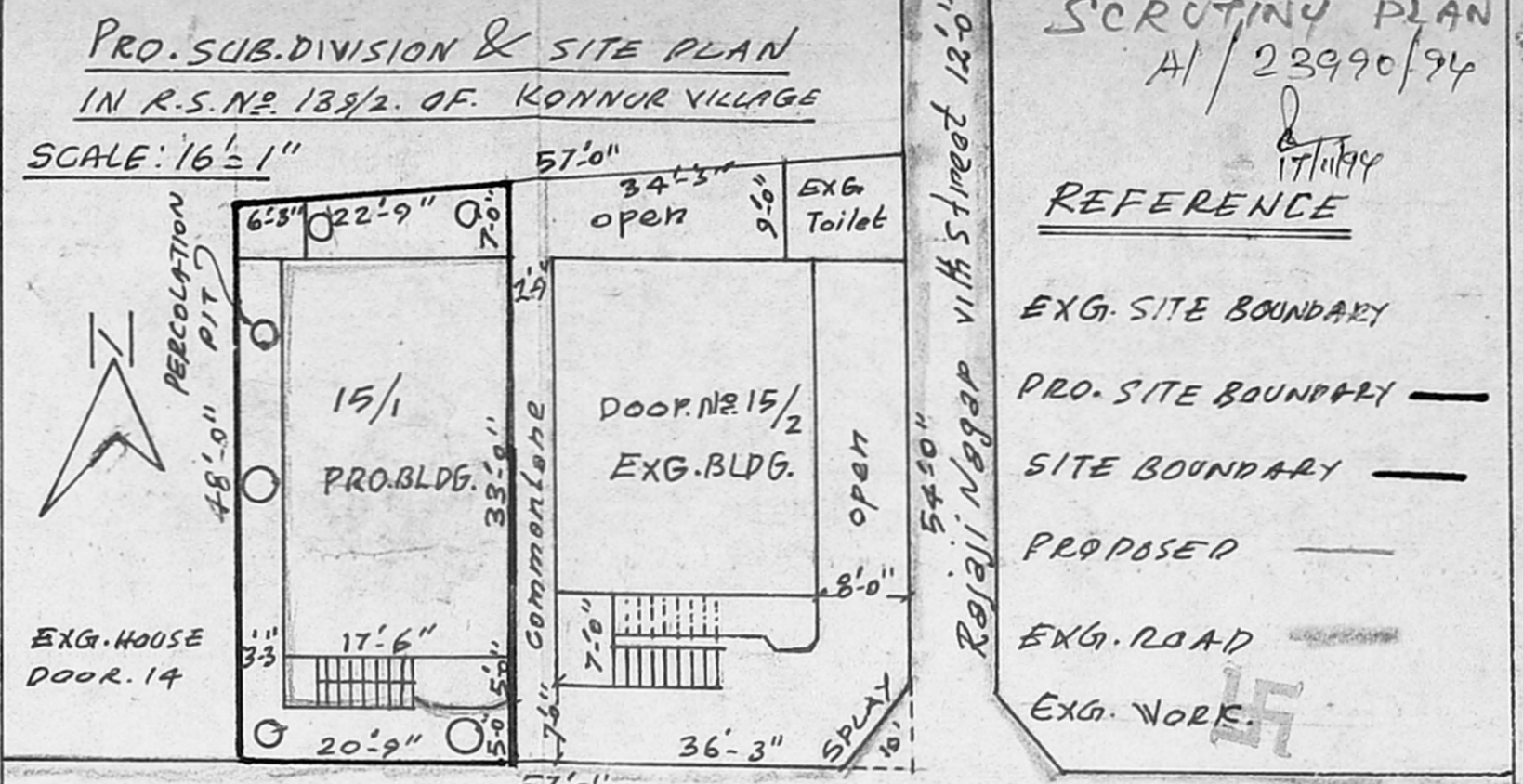

PLAN SHOWING THE PRO. SUBDIVISION AND PRO. CON. IN R.S. NO. 139/2, AT DOOR NO. 15 RAJAJI-NAGAR 3rd Street, VILLIVAKKAM, MADRAS-49

PRO. SUBDIVISION & SITE PLAN
IN R.S. NO. 139/2 OF KONNUR VILLAGE
SCALE: 16" = 1'
CORPORATION DN. NO. (R.S. NO. 139/2 pt. OF KONNUR VILLAGE)
SCALE: 8 FEET TO AN INCH (C.M. TO 2 METRE)

REFERENCE

D	DOOR	3'-3" x 7'-0"	0.99 x 2.13
D1	DOOR	3'-0" x 7'-0"	0.91 x 2.13
D2	DOOR	2'-6" x 6'-0"	0.76 x 1.80
W	WINDOW	4'-6" x 4'-0"	1.37 x 1.23
W1	WINDOW	3'-0" x 4'-0"	0.91 x 1.23
W2	WINDOW	4'-0" x 2'-0"	1.21 x 0.61
Y	VENTILATOR	2'-0" x 1'-6"	0.61 x 0.45
J.W.	JALY WORK	8'-0" x 4'-0"	2.44 x 1.21

BUILDING CON. IS FOLLOWED BY AS PER THE M.D.S.S. PLAN PREPARED BY AS PER THE M.M.D.A. D.C.R.

AREA STATEMENTS

EXG. SITE AREA	2907 SQ. FT.
PRO. SUB. DN. AREA	1066
DOOR NO. 15 AREA	1861
PRO. SITE AREA	1066 SQ. FT.
PLINTH AREA	609 SQ. FT.
TOTAL AREA	844 SQ. FT.
COVERAGE	0.57%
F.S.I.	1.26

SCRUTINY PLAN
A1/23990/94
REFERENCE

- EXG. SITE BOUNDARY
- PRO. SITE BOUNDARY
- SITE BOUNDARY
- PROPOSED
- EXG. ROAD
- EXG. WORK

owner:

S. Kumaravel, D.C.E.,
Consulting Civil Engineer & Contractor
Class-II Licensed Surveyor,
CORPORATION OF MADRAS
NO. 4/60, KANNADASAN NAGAR,
MADRAS-600 051
L. SURVEYOR